

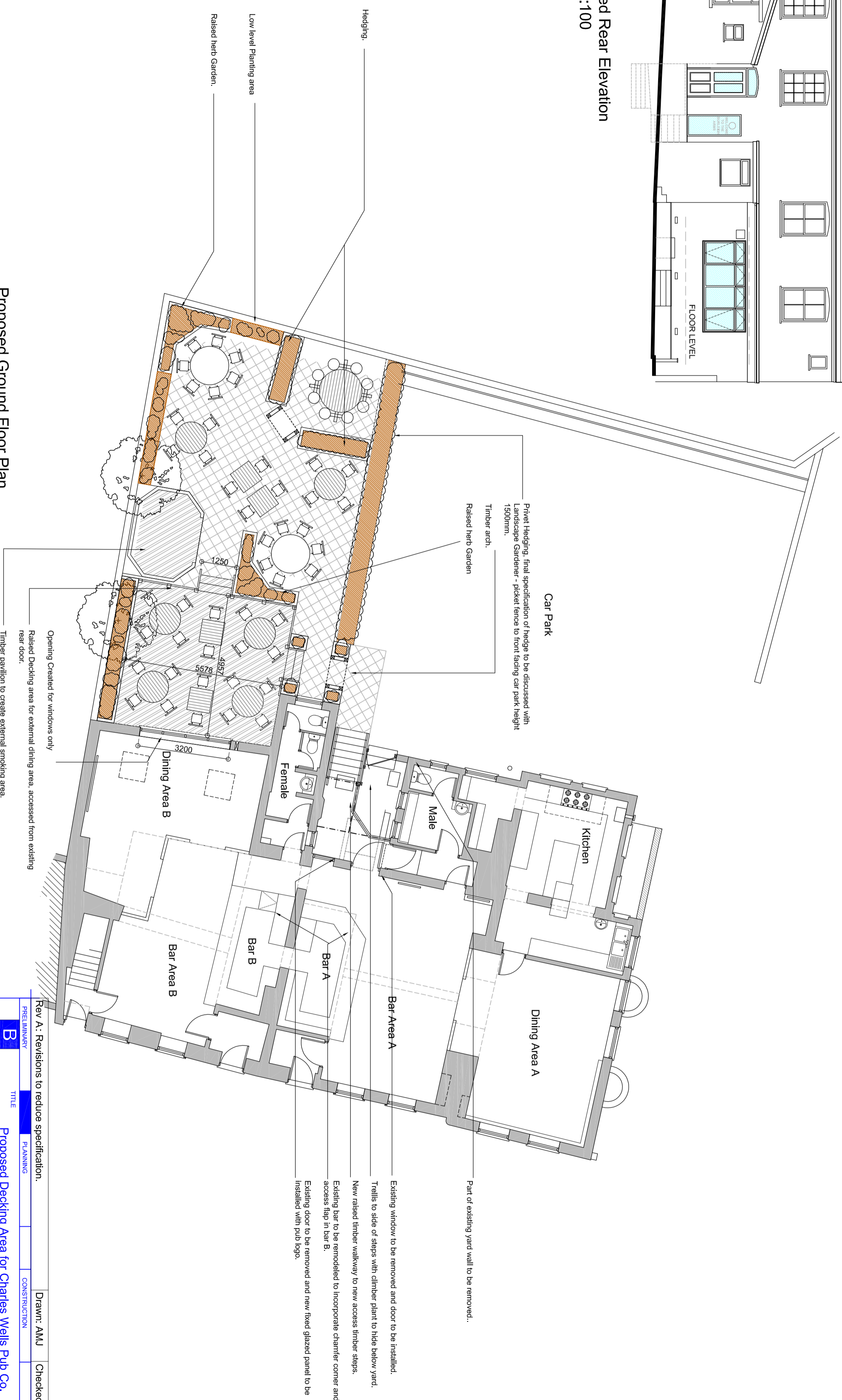

Proposed Rear Elevation
Scale 1:100



Proposed Ground Floor Plan
Option 5
Scale 1:100

Rev A: Revisions to reduce specification.

Drawn: AMU Checked: KLG Date: August 2012

PRELIMINARY PLANNING CONSTRUCTION

TITLE: Proposed Decking Area for Charles Wells Pub Co. The Bureleigh Arms, 9-11 Newmarket Road, Cambs.

DETAIL: Proposed Floor Plan OPTION 5

ARCHITECTURAL DESIGN

EMAIL: info@blueprintdesign.org.uk

TEL: 01933 354870

280 WELLINGBOROUGH ROAD, RUSHDEN, NORTHANTS. NN10 9XP

FAX: 01933 383531

SCALE: 1:100 @ A1

DATE: May 2012

DRAWN: CG

CHECKED: AMU

12-032-06A

SHEET: A2

- Existing window to be removed and door to be installed.
- Trellis to side of steps with climber plant to hide below yard.
- New raised timber walkway to new access timber steps.
- Existing bar to be remodelled to incorporate chamfer corner and new access flap in bar B.
- Existing door to be removed and new fixed glazed panel to be installed with pub logo.
- Part of existing yard wall to be removed..

CONTRACTORS MUST CHECK ALL DIMENSIONS ON SITE. ONLY PROVIDED DIMENSIONS ARE TO BE MONITORED FROM DIMENSIONS MUST BE REPORTED TO SURVEYOR BEFORE PROCEEDING. © THE DRAWING IS COPYRIGHT